



AI Face



Card



Password



Finger



Software



Door



## AI Dynamic Face Recognition & Fingerprint Attendance With Door Access

# TT-53AI



biometric device that features AI dynamic face scan technology, allowing for lightning-fast recognition and easy detection of faces even in low light conditions. This device can also perform face scans even when users are wearing masks. In addition, it offers a large fingerprint storage capacity of up to 10,000, making it perfect for medium to large enterprises. Its powerful NPU processor ensures speedy and efficient performance, making it an excellent choice for any business in need of a reliable and advanced biometric solution.



Wear Glasses

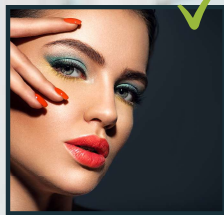

Makeup



Mustache



Wear Hijab



Wear Mask

**Up to 5 People detection**

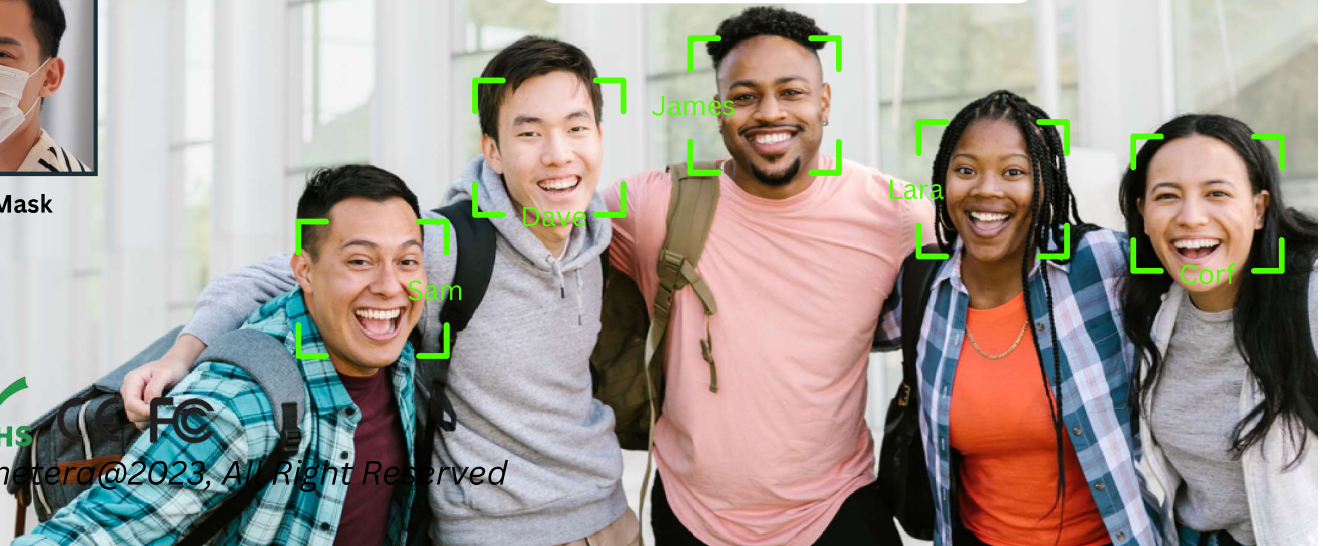

Flexible Face Recognition Distance  
**0.5~2.5 Meters**

0.5m Close

1.5m Middle

2.5m Far

**What is NPU**

NPU stands for Neural Processing Unit, which is a specialized microprocessor designed for performing AI and deep learning tasks. It is typically integrated into devices such as smartphones, cameras, and other electronic devices that require high computing power to perform complex AI algorithms. An NPU is optimized for processing large amounts of data simultaneously, making it an efficient and effective solution for AI-related tasks.

**Photo & Video not recognized**

**SPECIFICATIONS**

- 10,000**
- 500,000 Data**
- Comm USB, Wifi, TCP/Ip**
- Adaptor DC12V**
- Build-in Bell**

- 5,000**
- Build-in**
- Face, Card, Finger Password**
- Addon**
- Working Humidity 28%~80%**

- 5,000**
- Software**
- Multiple Shift**
- 4.3" Colour Screen**
- Working Temperature 0°C~25°C**



# Report Sample

Cubytesoft Sdn Bhd

**Daily Report**

User:admin

Staff Code	Name	Department	Date	Week	Shift Name	On Work	Off Work	On Work	Off Work	On Work	Off Work	Absent Days	Working Hours	OT Hours	Late in Minutes	Early out Minutes	Absent Punc h
00000094	Syaqir Rukimin	CEO	12/01/2022	Thursday	mon-thu	08:25	13:00	13:58	18:00	18:31		0.00	8.5				
00000094	Syaqir Rukimin	CEO	12/02/2022	Friday	Fri	08:31	13:02	13:55	18:00	18:01		0.06	7.48		31		
00000094	Syaqir Rukimin	CEO	12/03/2022	Saturday	Rest												
00000094	Syaqir Rukimin	CEO	12/04/2022	Sunday	Rest												
00000094	Syaqir Rukimin	CEO	12/05/2022	Monday	mon-thu							1.00					3
00000094	Syaqir Rukimin	CEO	12/06/2022	Tuesday	mon-thu	10:23	13:07	13:57	18:00	18:31		0.22	6.61		113		
00000094	Syaqir Rukimin	CEO	12/07/2022	Wednesda	mon-thu	08:30	13:00	13:46	18:00	18:31		0.00	8.5				

**Detailed Report**

User:admin

Department	Name	Staff Code	Date	Week	Time1	Time2	Time	Time4	Time5	Time6	Time7	Time8	Time9	Time10	Time11	Time12	Remark
CEO	Syaqir Rukimin	00000094	12/01/2022	Thursday	08:25	13:00	13:58	18:01									
CEO	Syaqir Rukimin	00000094	12/02/2022	Friday	08:31	13:02	13:55	14:54	15:06	18:04							

**Monthly Report**

User:admin

Staff Code	Name	Department	Year/Month	Due Attendance	Actual Attendance	Absent Days	Working Hours	OT Hours	Late In Minutes	Early Out	Late In Times	Early Out	Absent Punc h	Public Holiday	Leave Hours
00000094	Syaqir Rukimin	CEO	2022/12	22	20.72	1.28	173.59	13.00	148		4		3		